Sheet Music, Always Free
LaSoL SHEET

Espresso

Sabrina Carpenter, arr. NikKaye

♩ = 104

intro

Now let's

Chorus

Drink in bout me, every night (oh) Is it that sweet? I guess (oh) Say you can't sleep, baby I

know. That's that me Es-pre-sso (oh) Move it up down, left right (oh) Switch it up like Nin-ten-do

Say you can't sleep, ba-by I know. That's that me Es-pre-sso (oh) I can't re-late

V1

to co-ope-ra-tion My give a fu are on ve-ri-tion

17

And I got the new boy, And he won't let go of me. When they ask the way

20

Bridge

I know I gotta go Too bad you're not the one for ya Walked in and dreams come true just for ya

23

Soft skin and I gotta go for ya (hah hah hah hah) I know I don't mean to leave you for ya

26

That moving coffee brewed it for ya One touch and I brand new it for ya and now he's

29

C

think in' bout me, every night (oh) Is it Christmas? I guess so (oh) Say you can't sleep, baby I

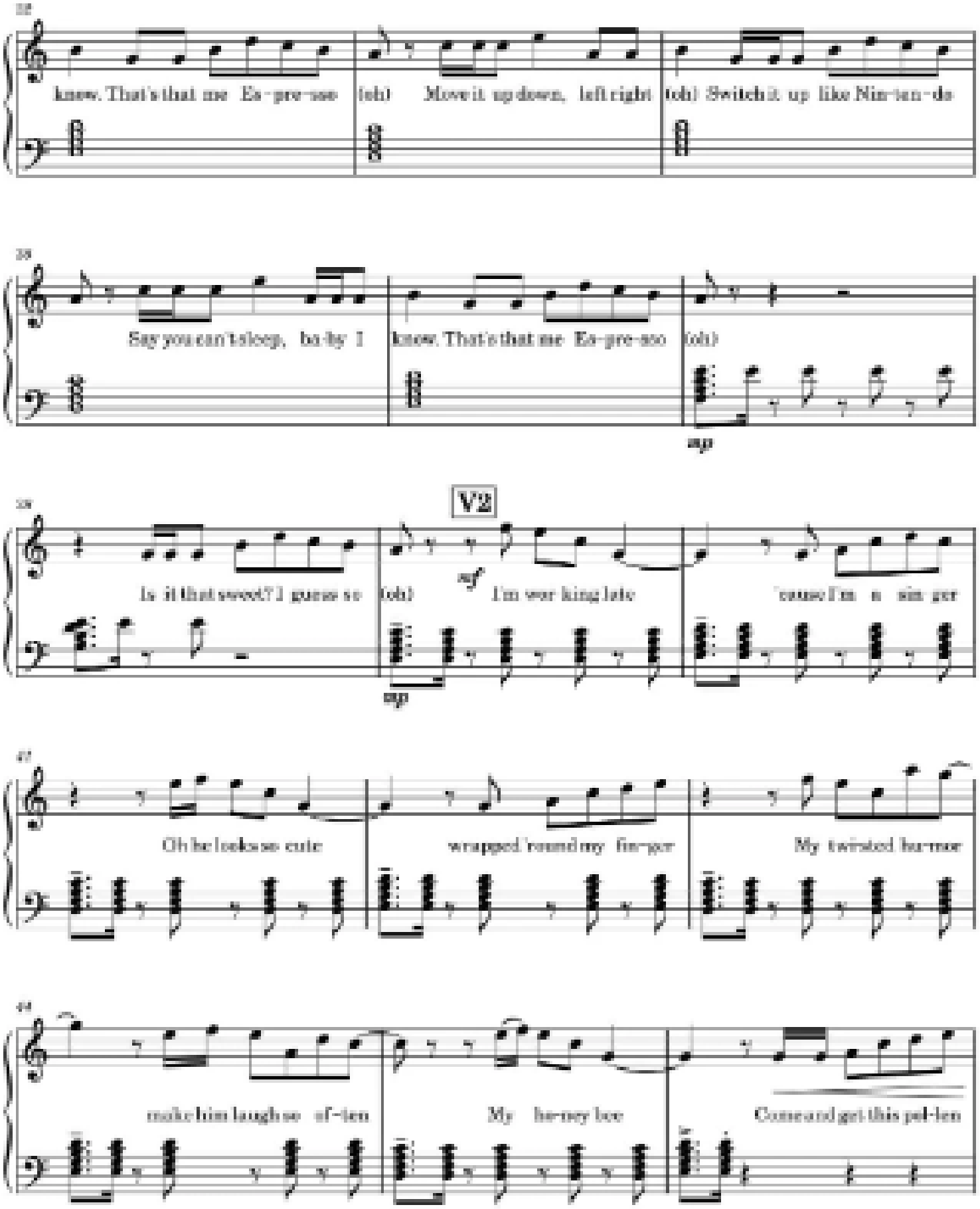
know. That's that me Es-pre-sso
(oh) Move it up down, left right
(oh) Switch it up like Nin-ten-do
Say you can't sleep, ba-by I
know. That's that me Es-pre-sso
(oh)
mp
V2
Is it that sweet? I guess so
(oh)
mf
I'm ver king late
'cause I'm a sin ger
mp
Oh he looks so cute
wrapped 'round my fin-ger
My twisted ha-mor
make him laugh so of-ten
My ha-mey bee
Come and get this pol-len

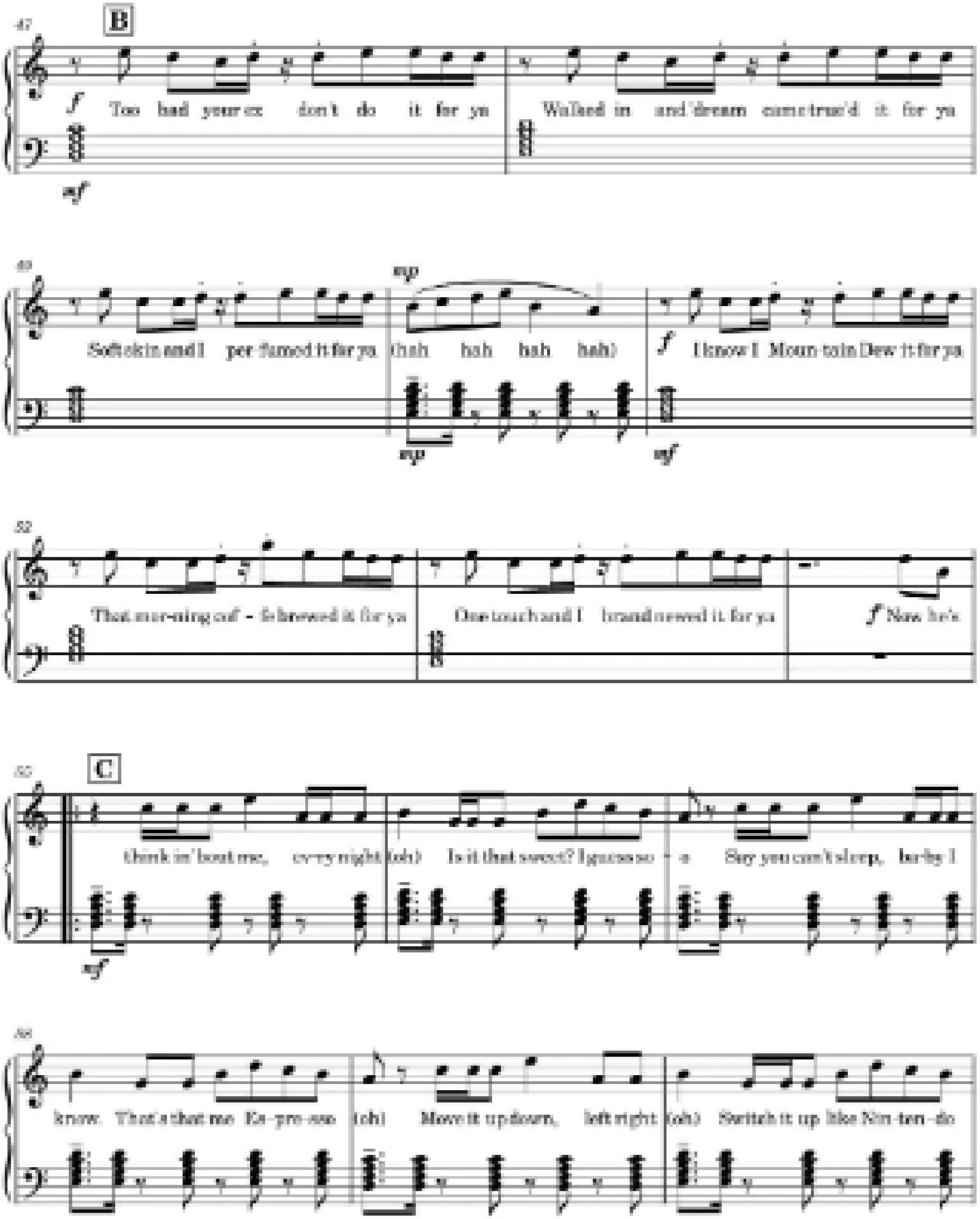
47
B
f
Too bad your ex don't do it for ya
Walked in and dream come true'd it for ya
mf
49
Soft skin and I per fumed it for ya
mp
(hah hah hah hah)
mp
f
I know I Moun-tain Dew it for ya
mf
52
That mor-ning caf - fe brewed it for ya
One touch and I brand new'd it for ya
f
Now he's
55
C
(think in' bout me, ev-ery night
(oh)
Is it that sweet? I guess so - o
Say you can't sleep, ba-by I
mf
58
know. That's that me Es-pre-sso
(oh)
Move it up down, left right
(oh)
Switch it up like Nin-ten-do

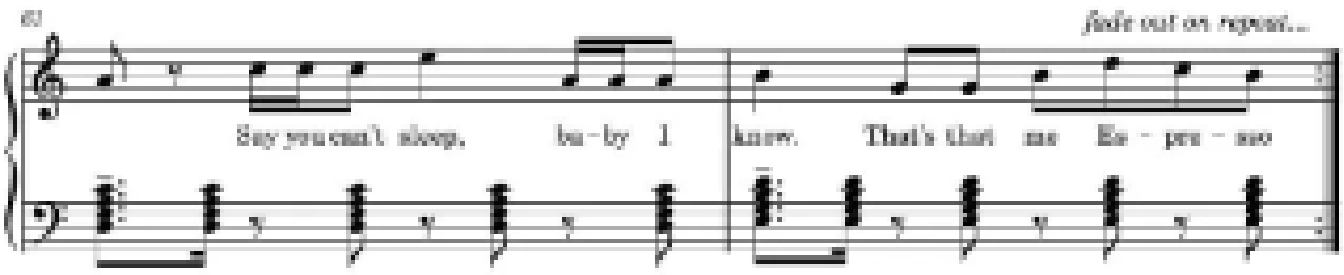
63
fade out on repeat...
Say you can't sleep, ba - by I know. That's that me Es - pre - sso